PERFECT START TO GUITAR

Song Book 3

Iron Man

Standard tuning

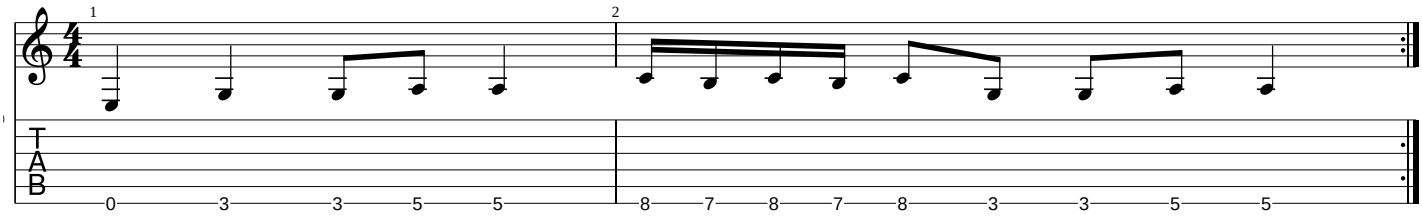

Caribbean Tune

David Williams

Standard tuning

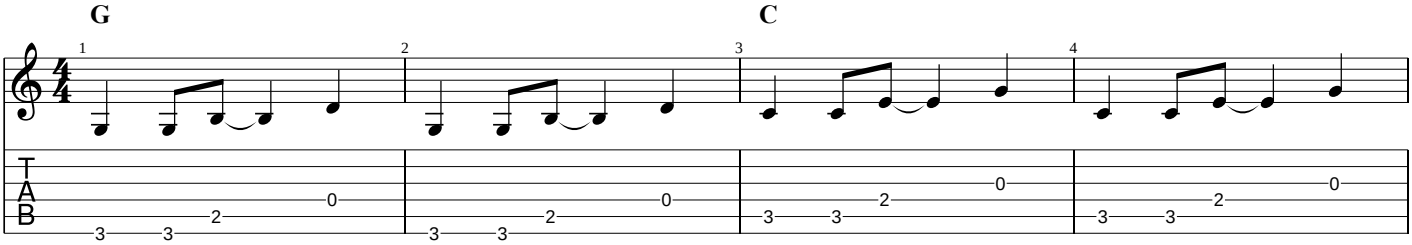

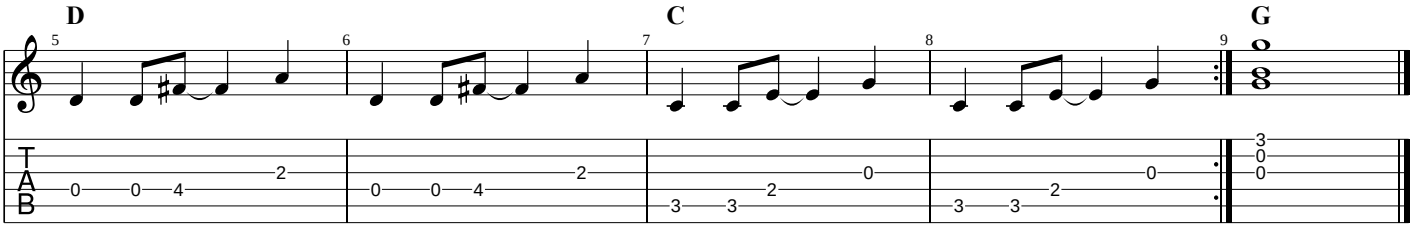

Believer

Version 2

Imagine Dragons (Capo fret 1)

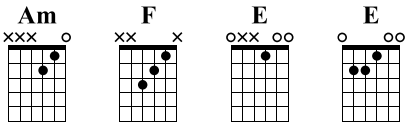

Standard tuning

Verse

6x

s.gut.

Chorus

Am Am F E

Am Am F E

Da Coda

Am Am F E

Verse 2

D.S. al Coda

4x

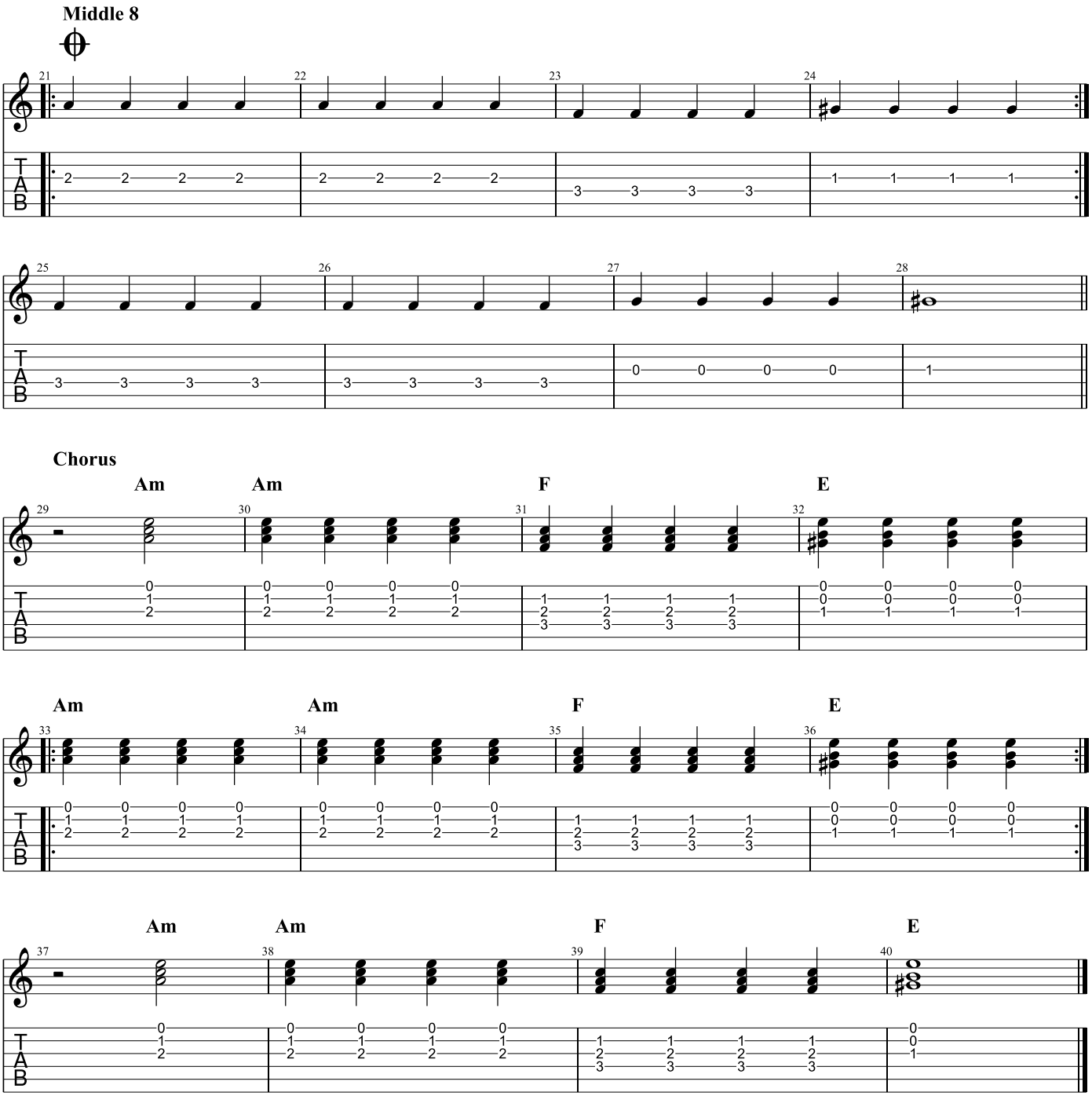
Middle 8
Chorus
Am
Am
F
E
Am
Am
F
E
Am
Am
F
E

Flintstones

Standard tuning

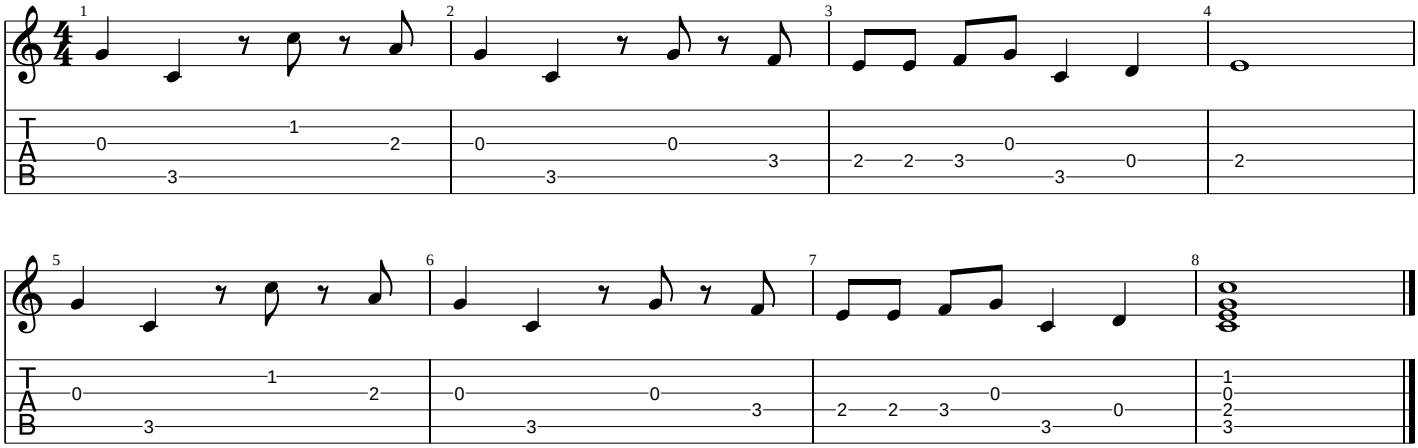

Dave's Blues

David Williams

Standard tuning

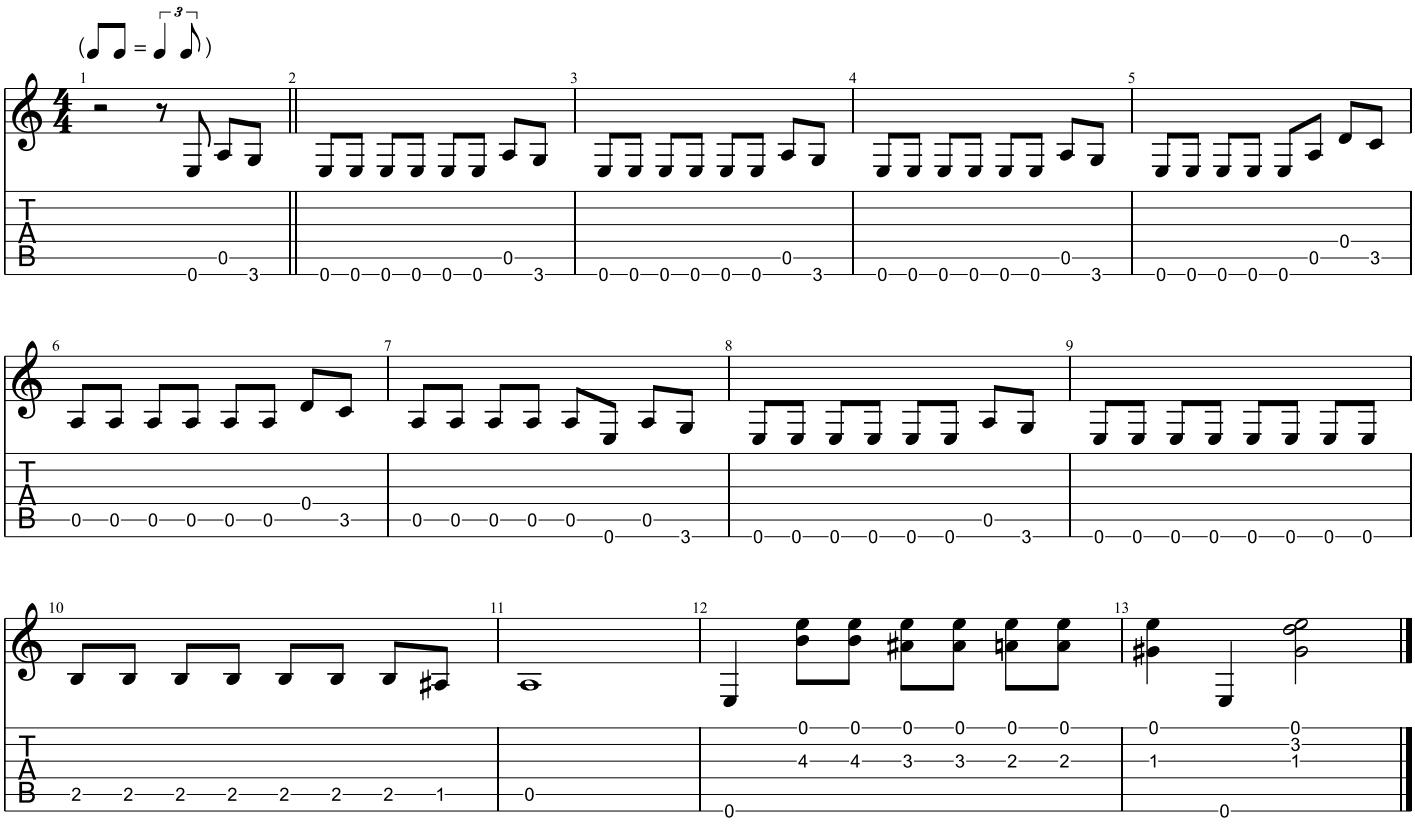

Dance Monkey

Tones & I (Capo fret 2)

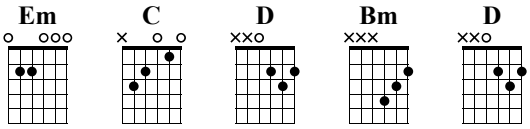

Standard tuning

Verse

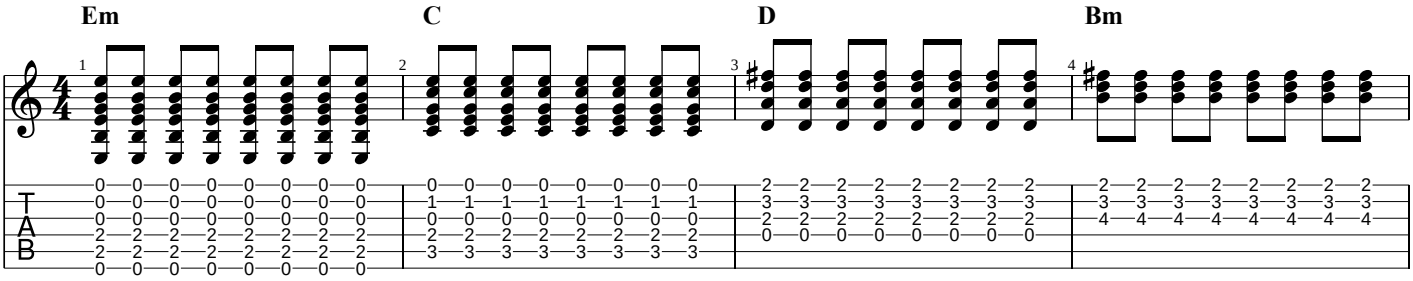

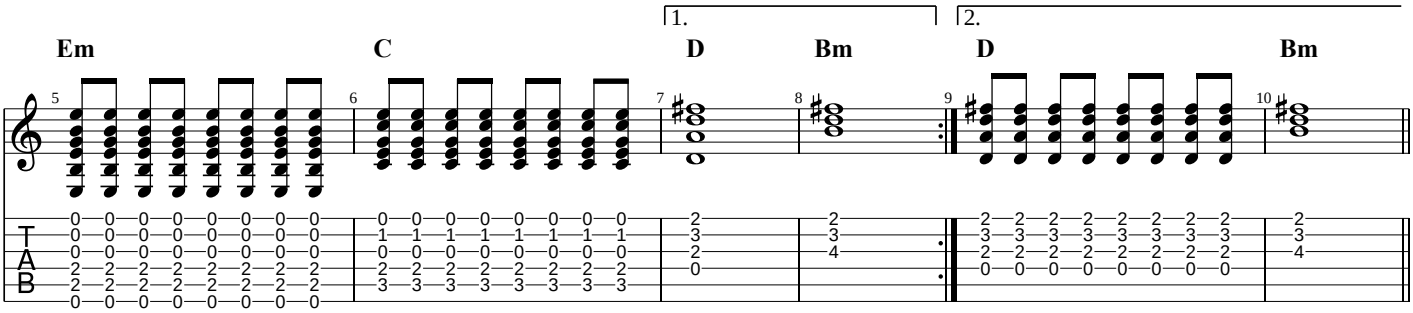

Chorus

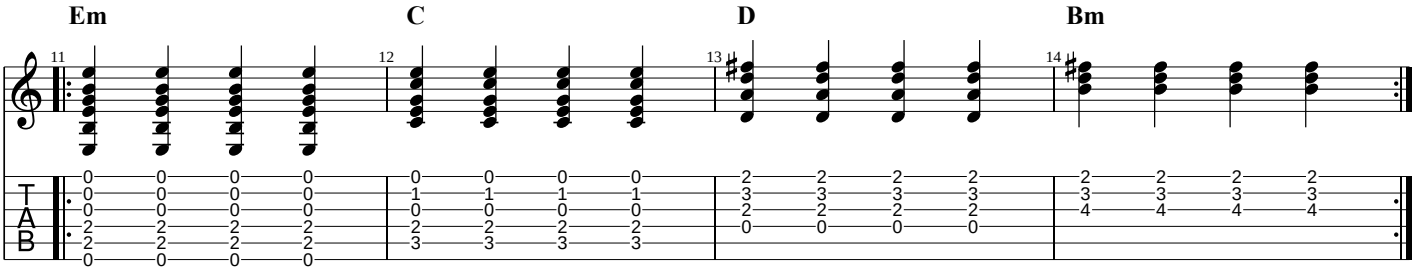

Addams Family

Standard tuning

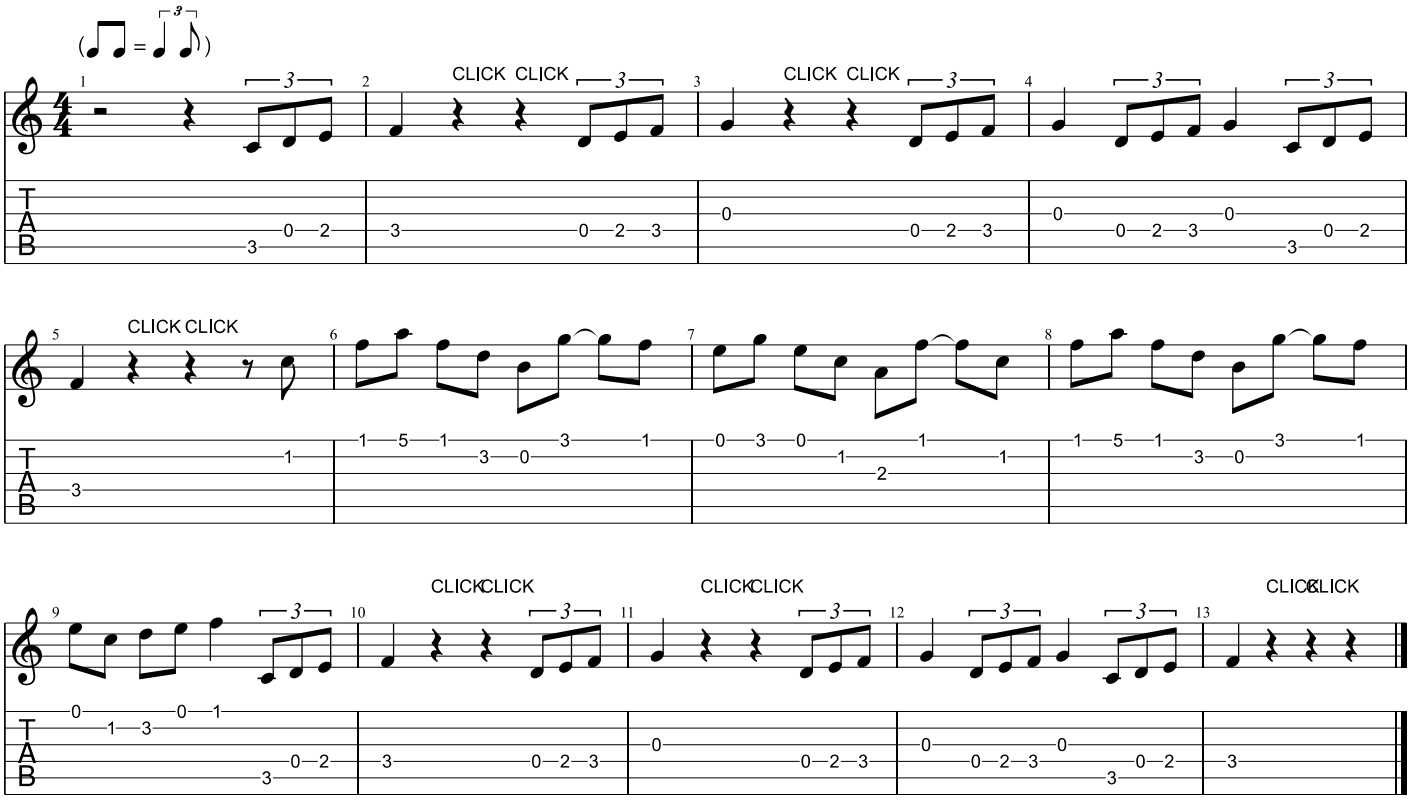

Jurassic Park

Standard tuning

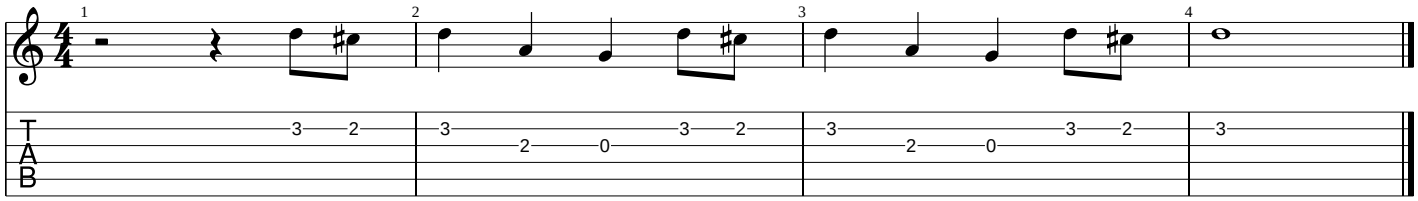

No Time To Die

Billie Eilish

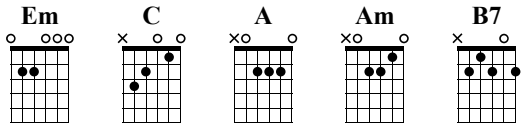

Standard tuning

Intro

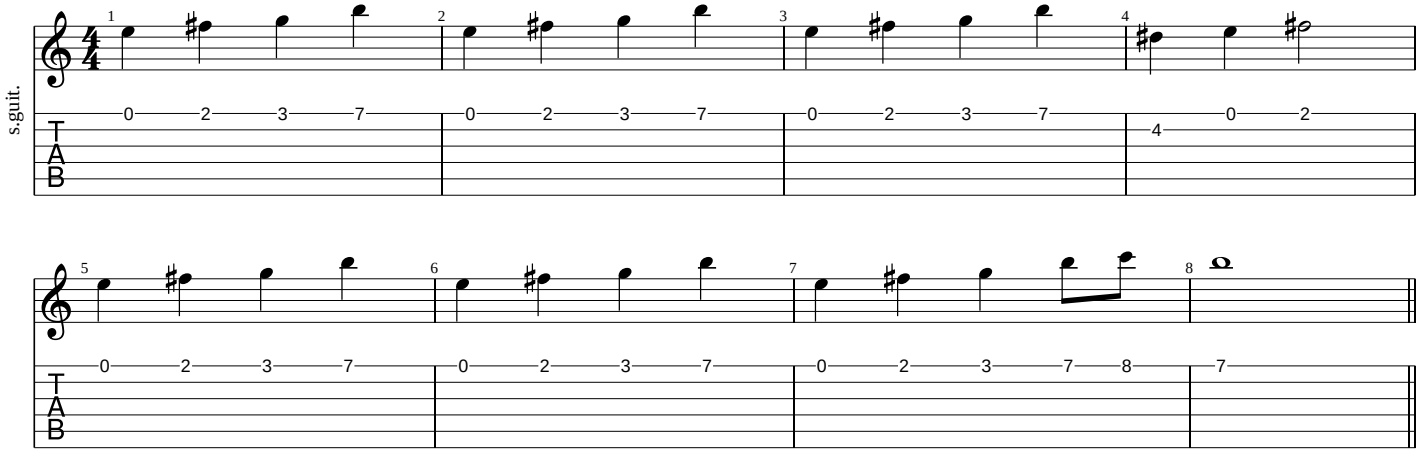

Verse

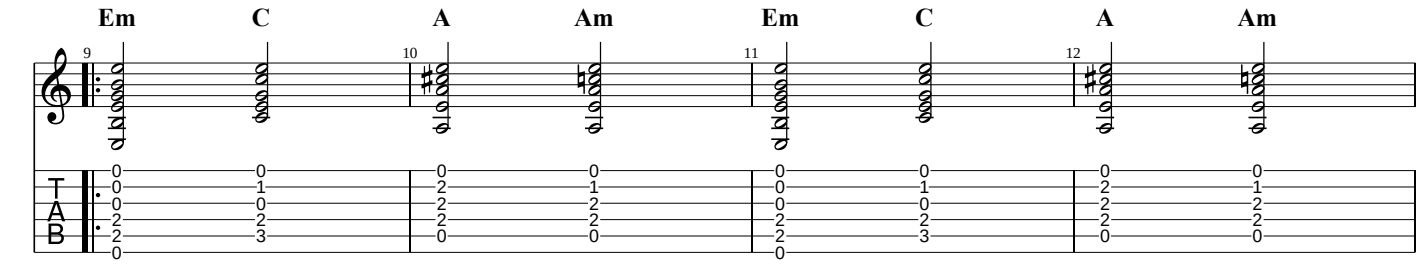

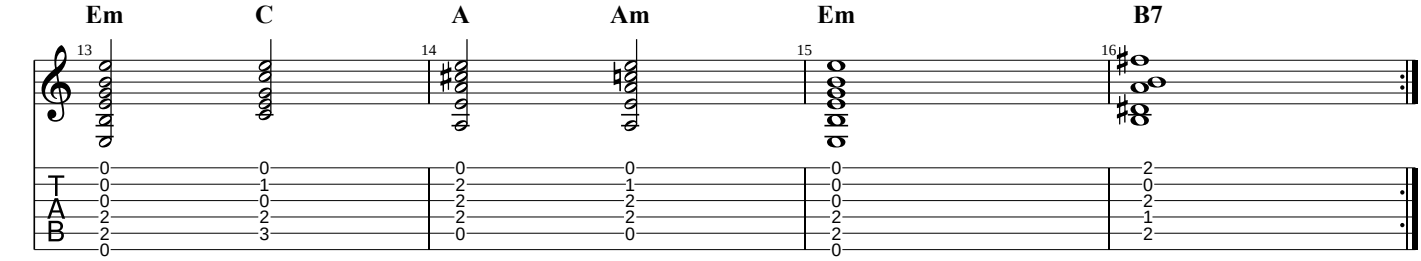

Pre Chorus

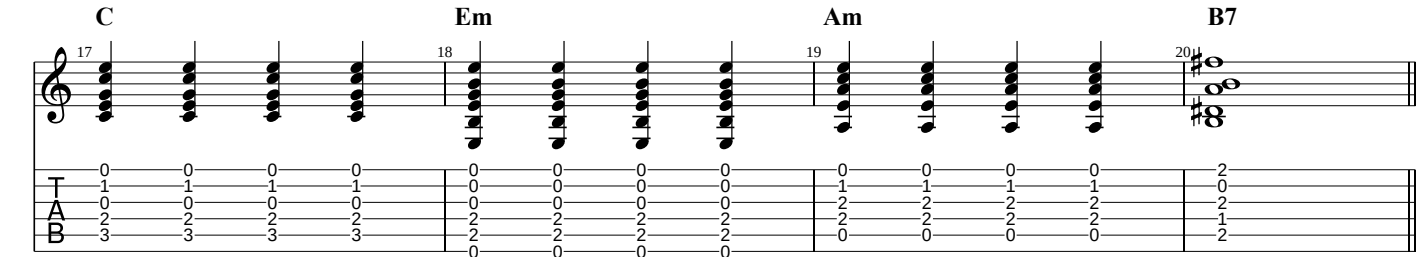

In my Blood

Shawn Mendes (Capo Fret 5)

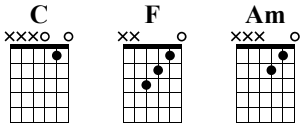

Standard tuning

Verse

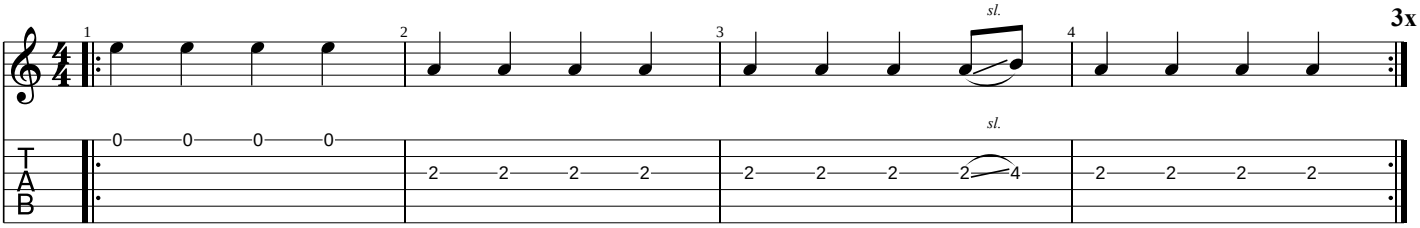

Bridge

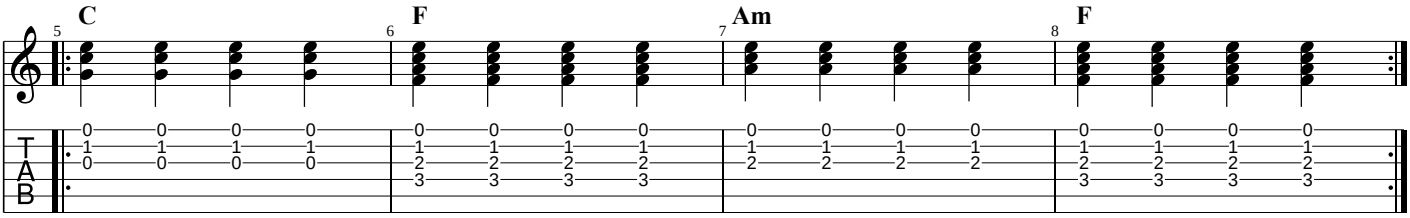

Chorus

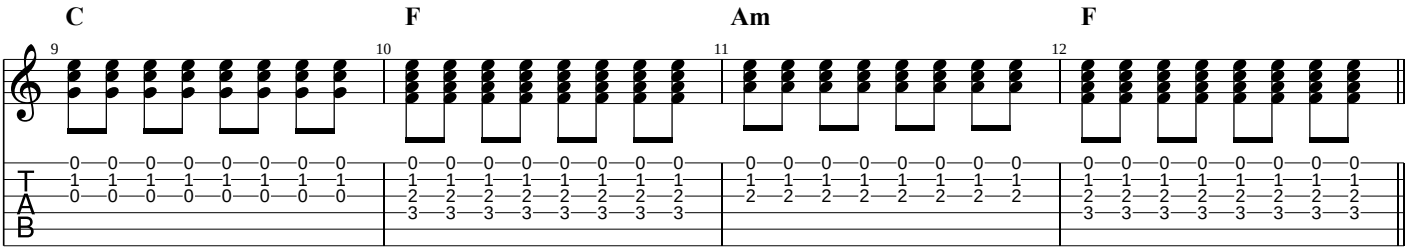

VERSE 2

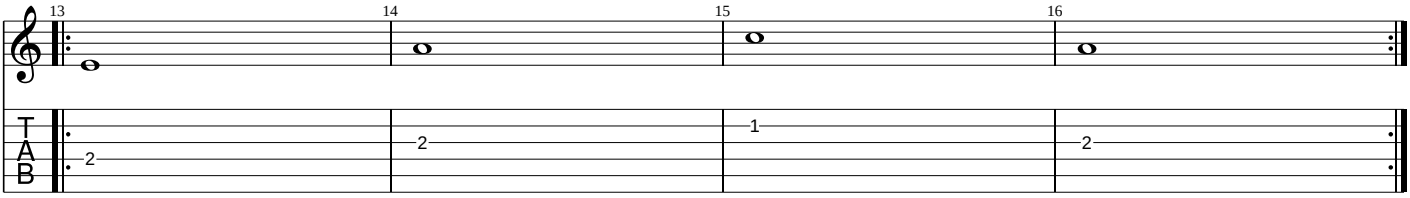

Bridge 2

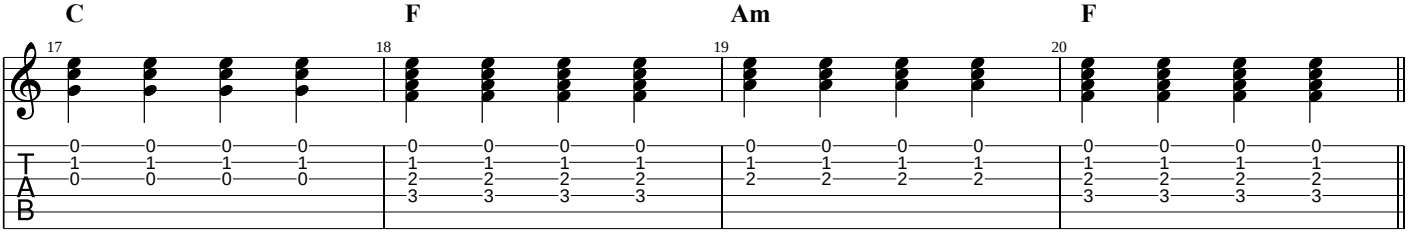

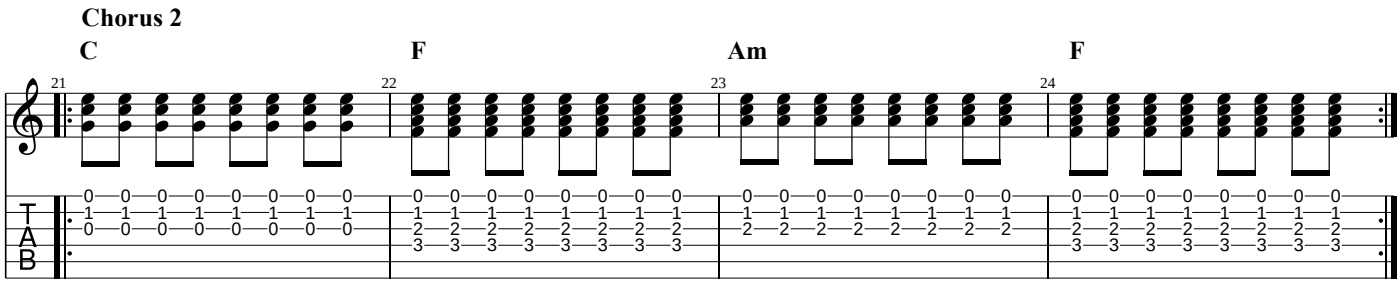

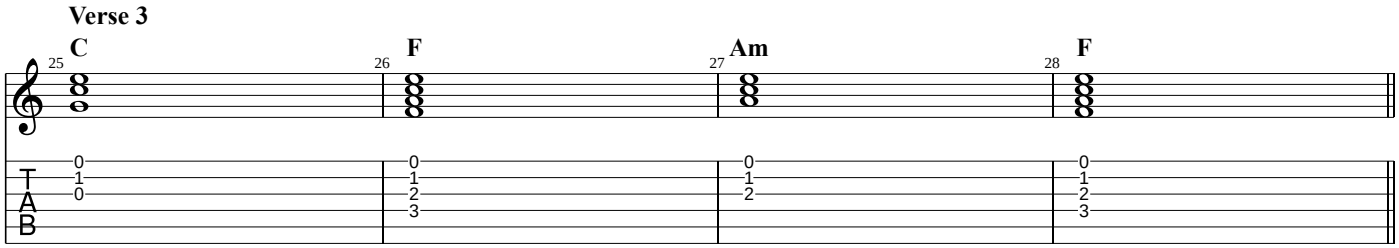

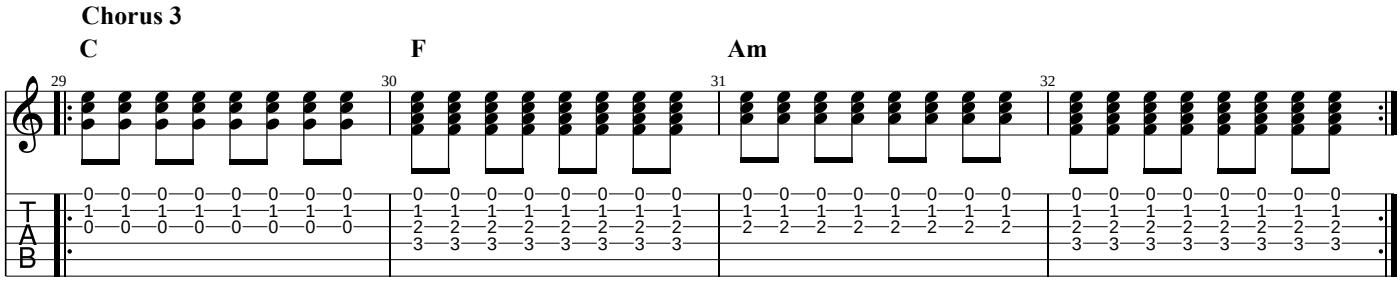

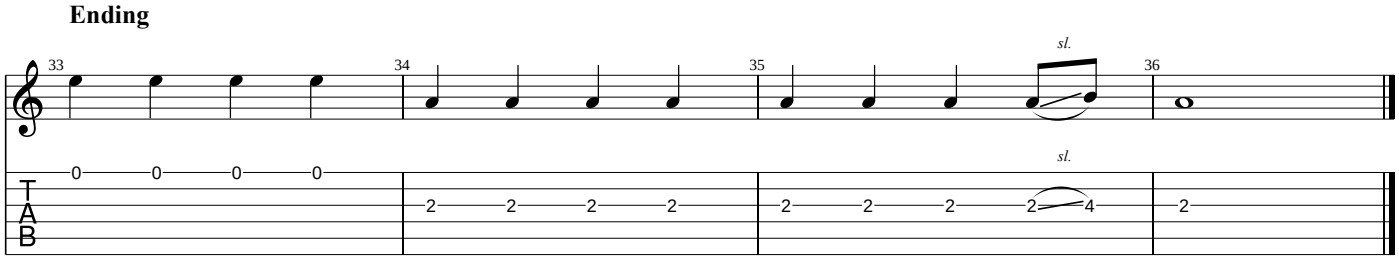

Inspector Gadget

Standard tuning

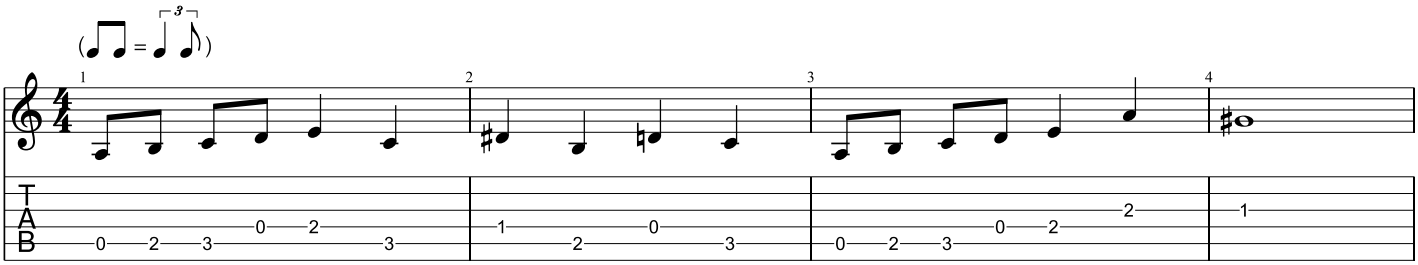

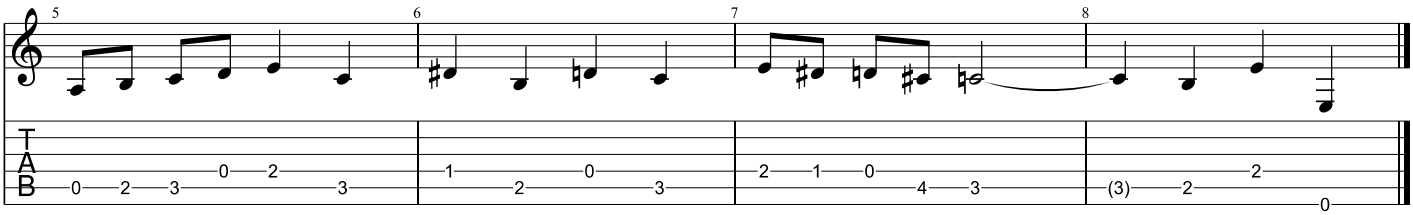

Stitches

Shawn Mendes (capo fret 1)

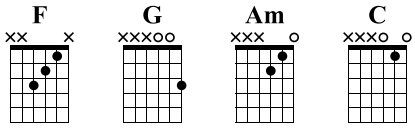

Standard tuning

Intro

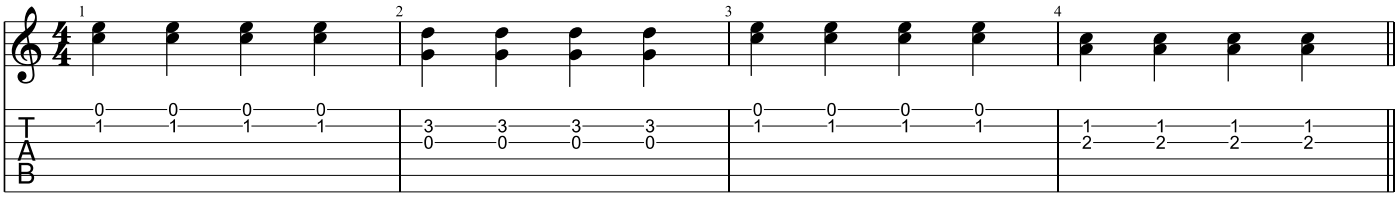

Verse

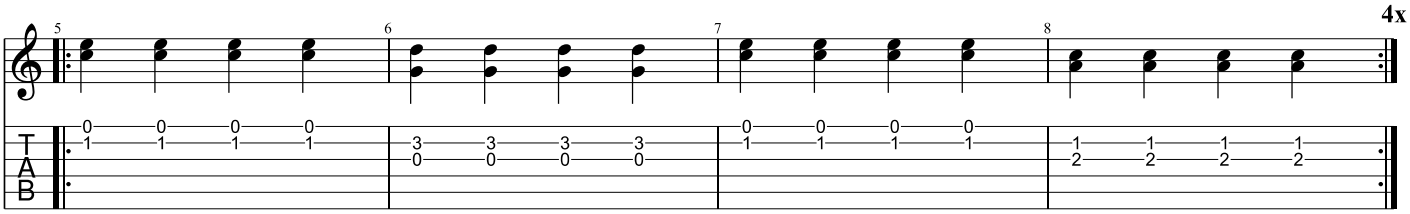

Bridge

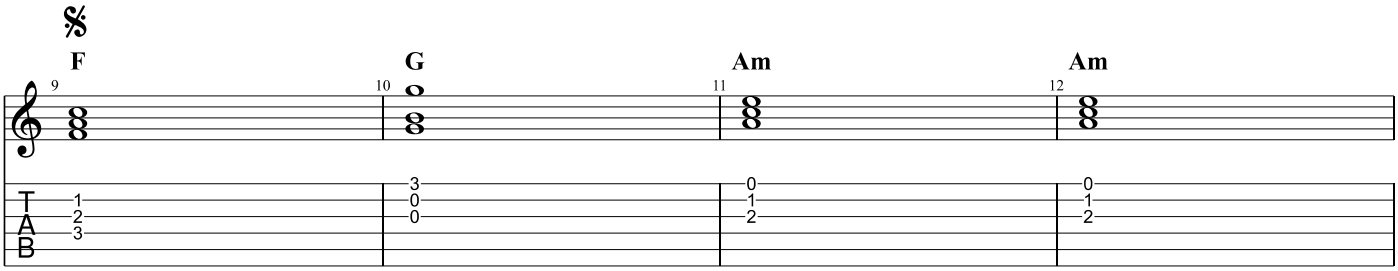

Da Coda

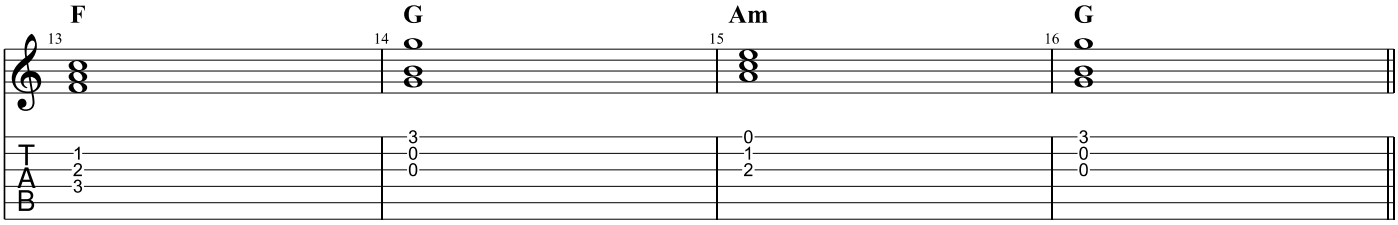

Chorus

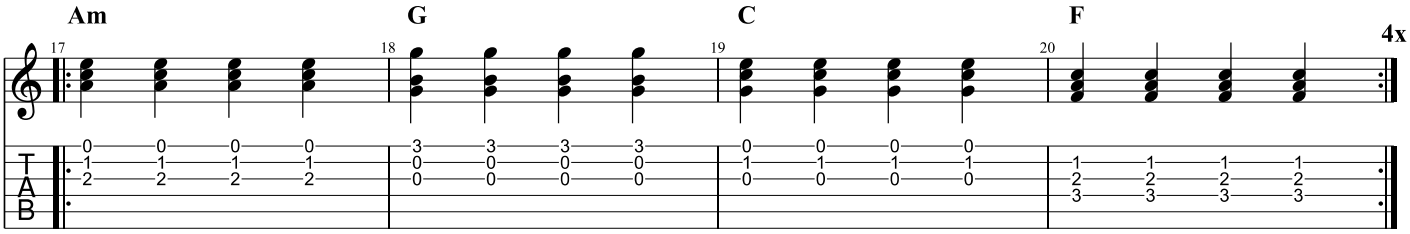

Verse 2

D.S. al Coda

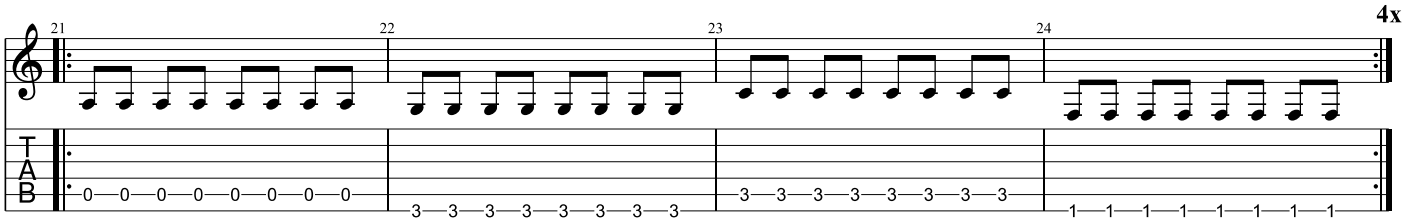

Chorus

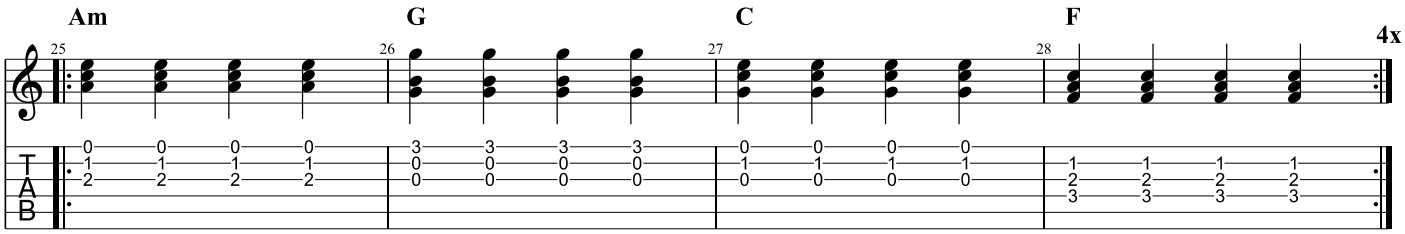

Middle 8

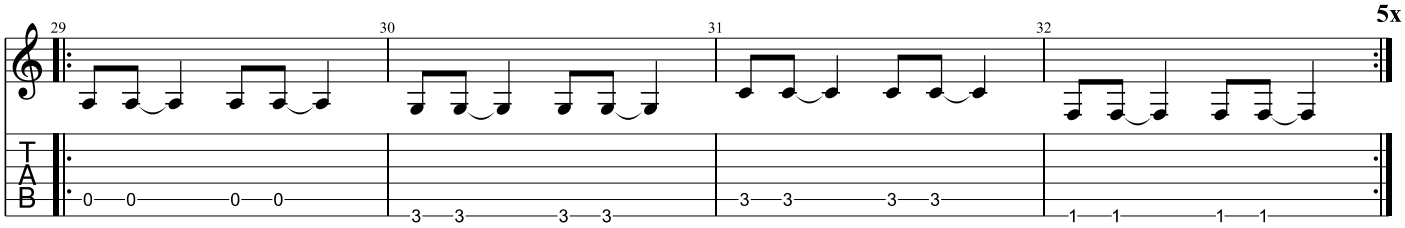

Chorus

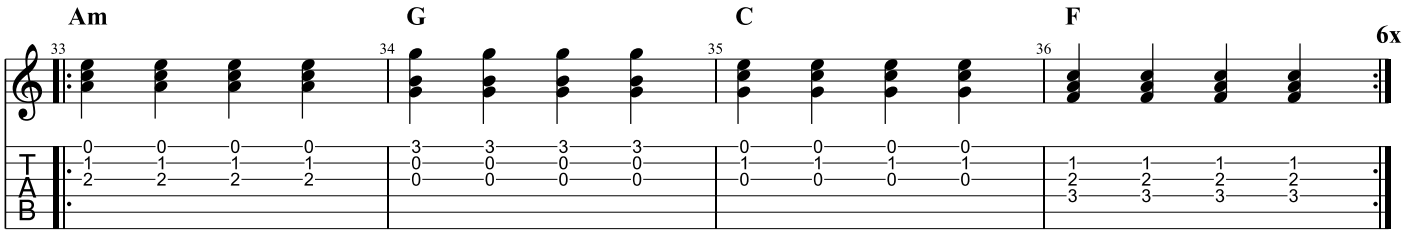

I'm Yours

Jason Mraz

Standard tuning

♩ = 76

Intro

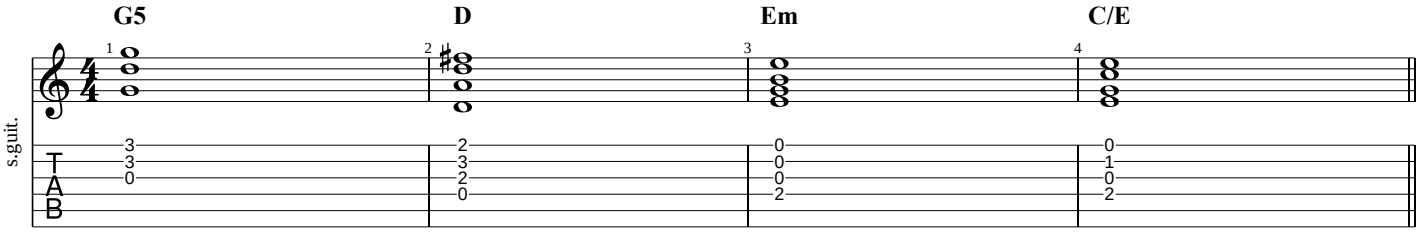

Verse

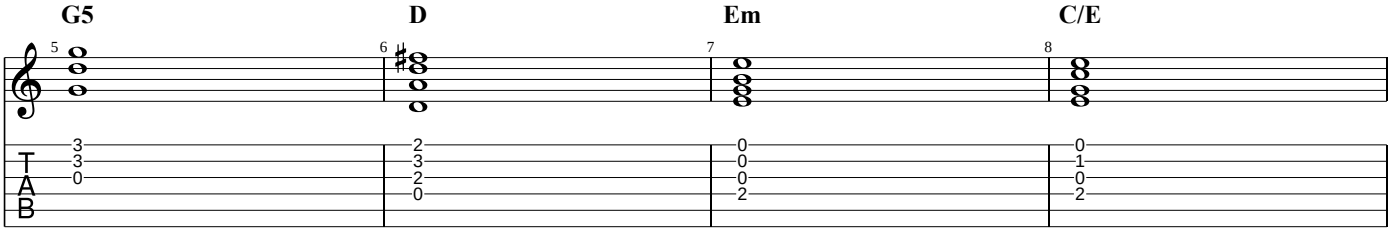

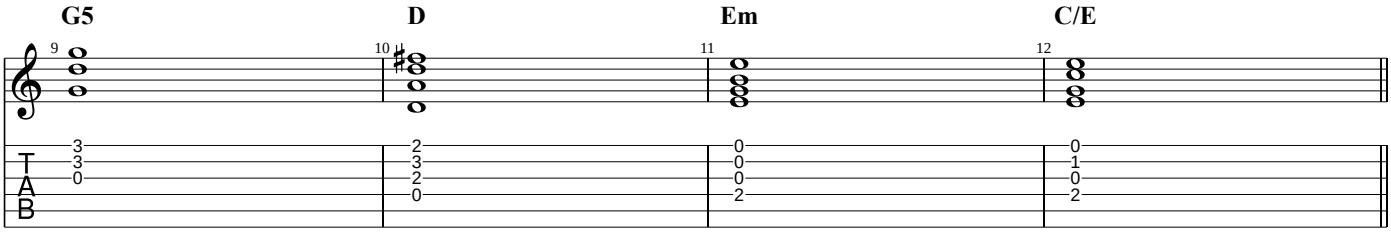

Chorus

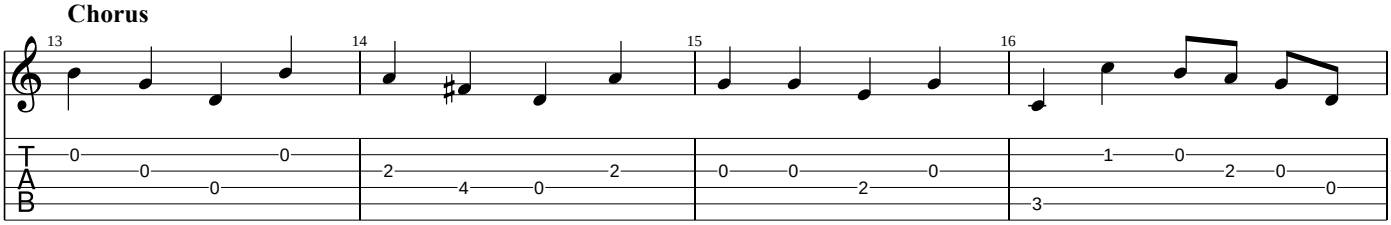

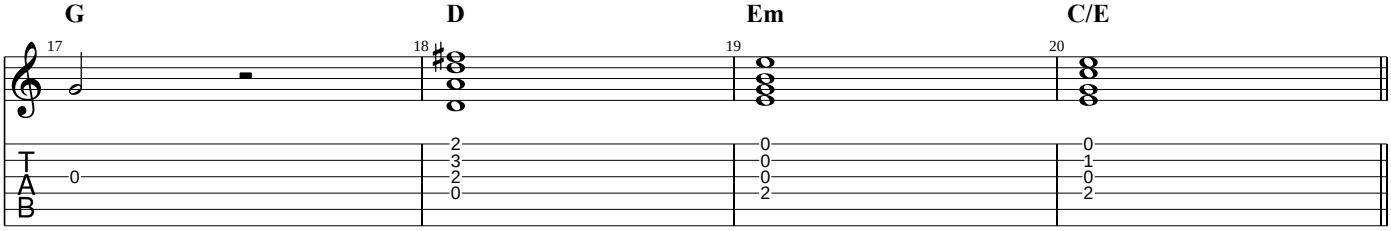

Outro

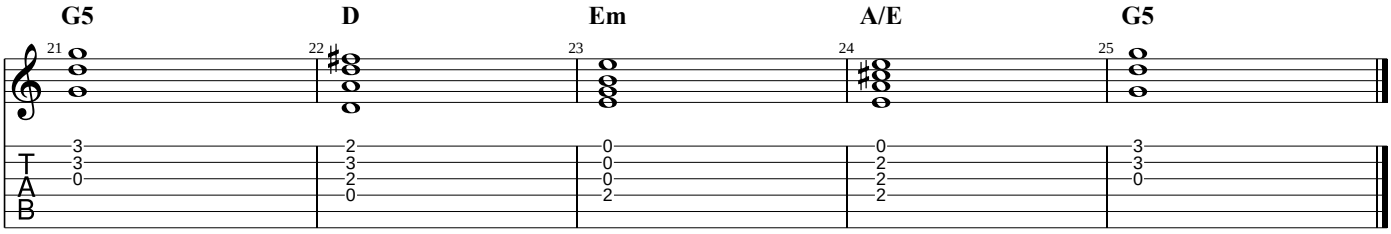

Ain't No Sunshine

Bill Withers

Standard tuning

♩ = 80

s.guit.

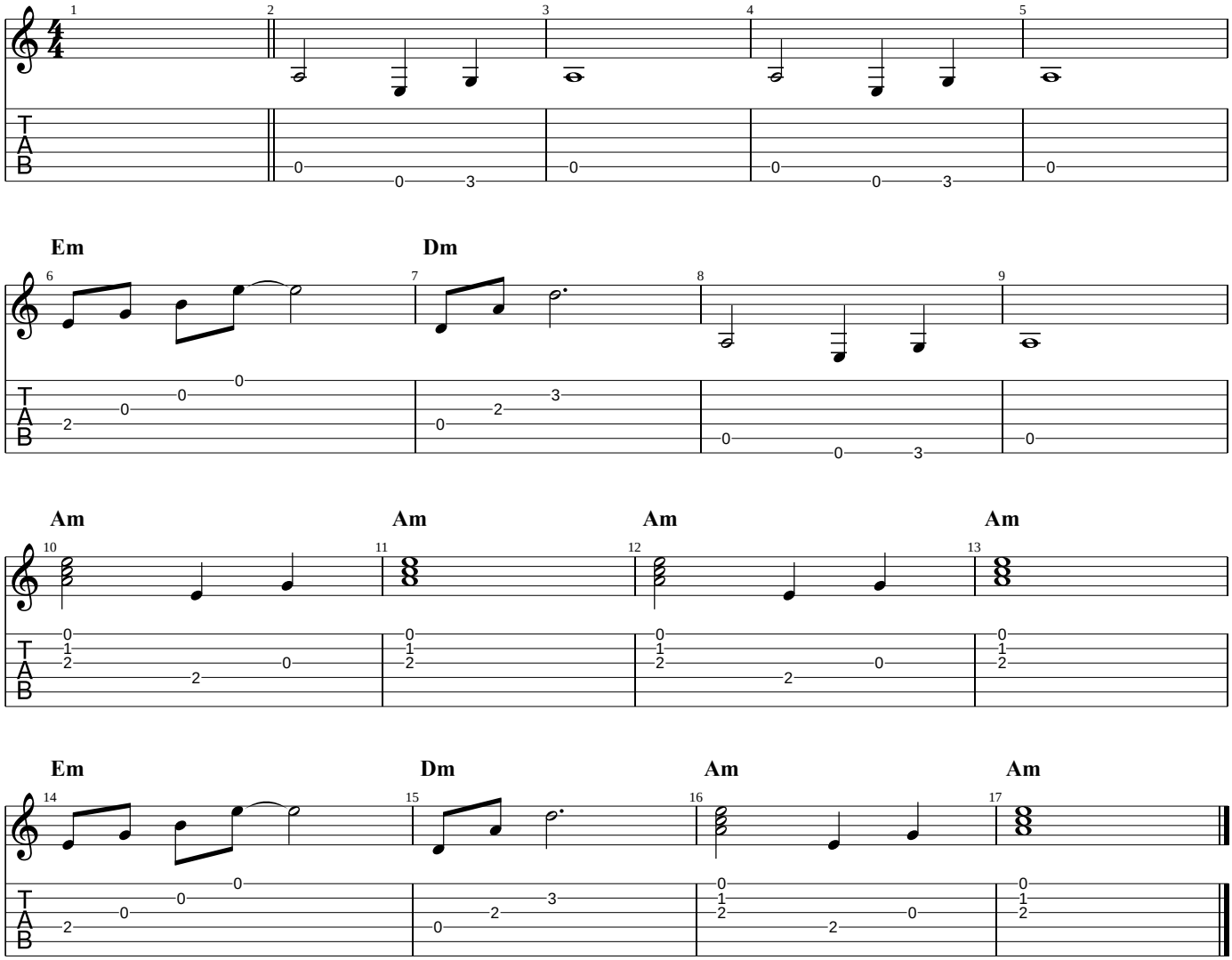

Severn Nation Army

The White Stripes

Standard tuning

♩ = 110

Intro

s.guit.

Verse

A5

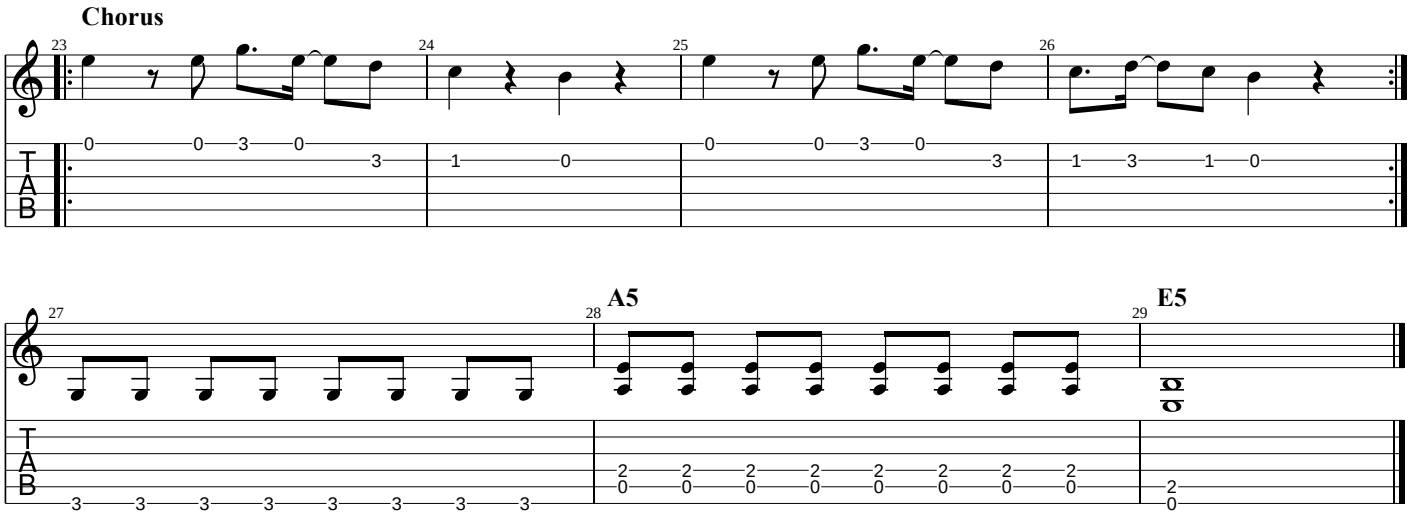
Chorus
23
24
25
26
27
28
A5
29
E5
T
A
B

Perfect

Ed Sheeran

Standard tuning

Verse

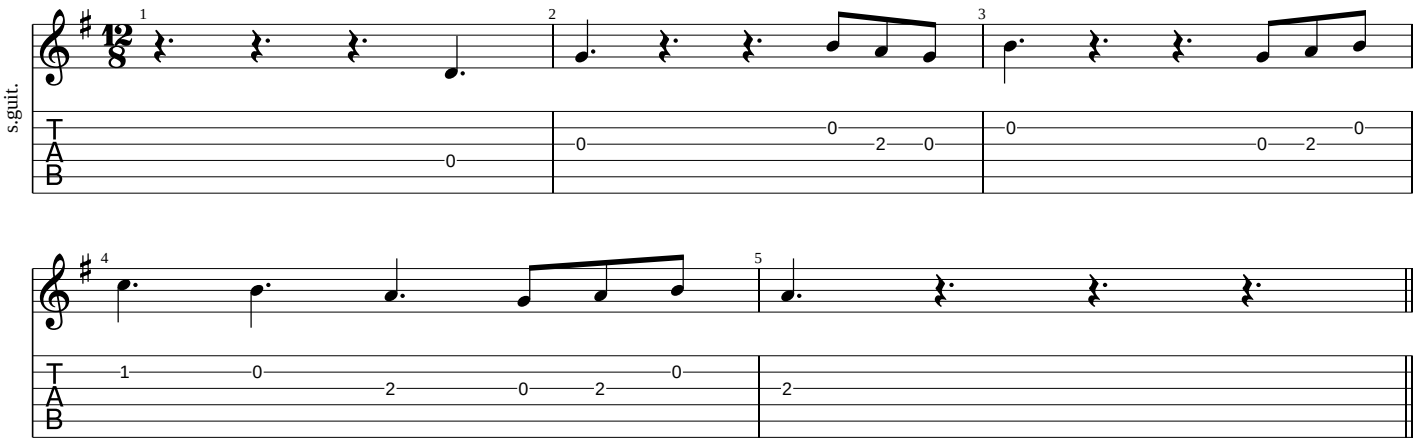

Pre-Chorus

G **Em** **C** **Dsus4** **D**

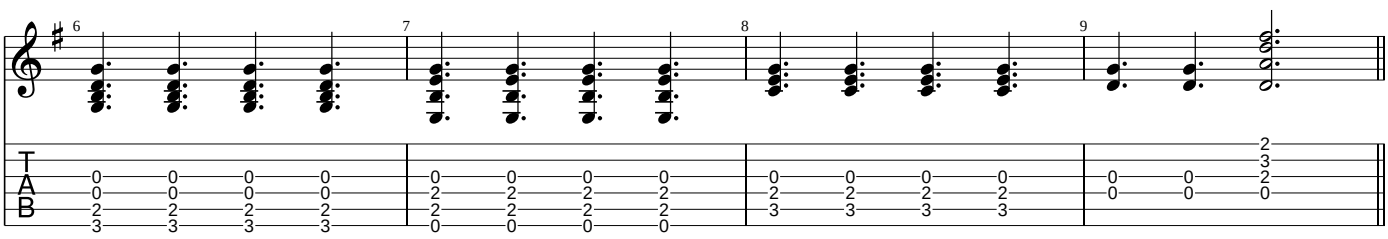

Chorus

Em **C** **G** **D**

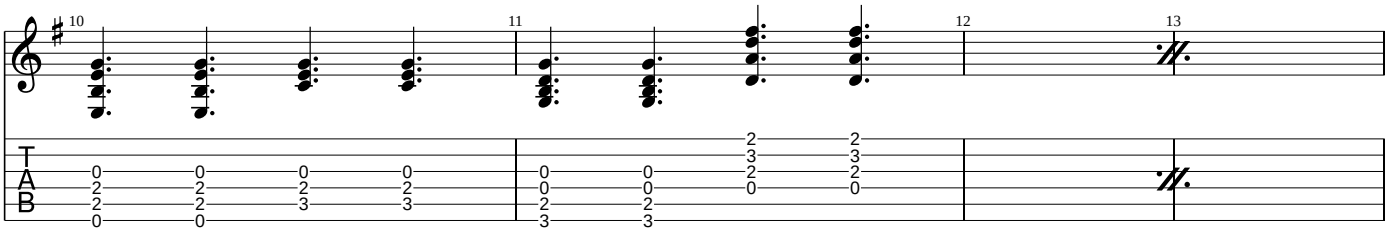

Em **C** **G**

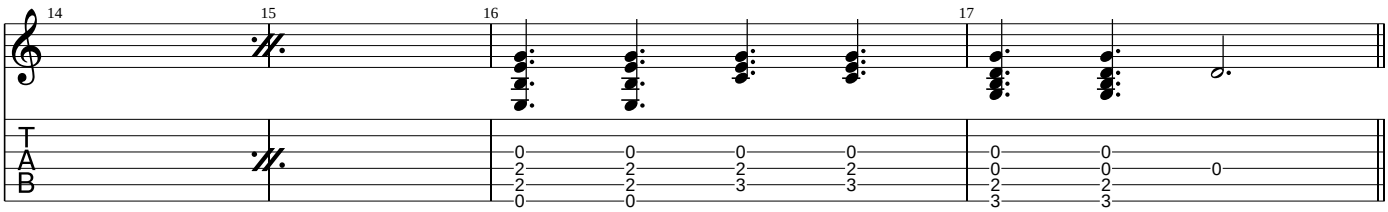

Outro

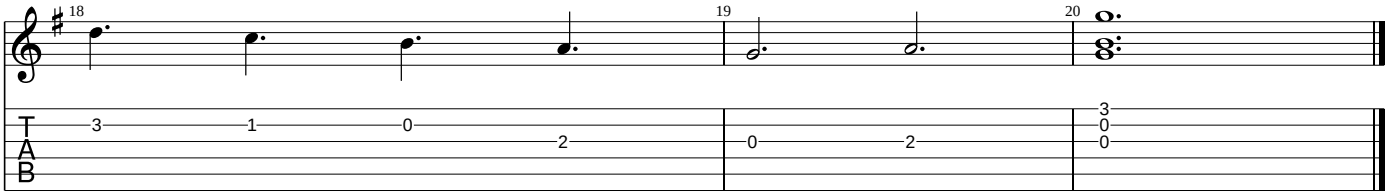

Pink Panther

Standard tuning

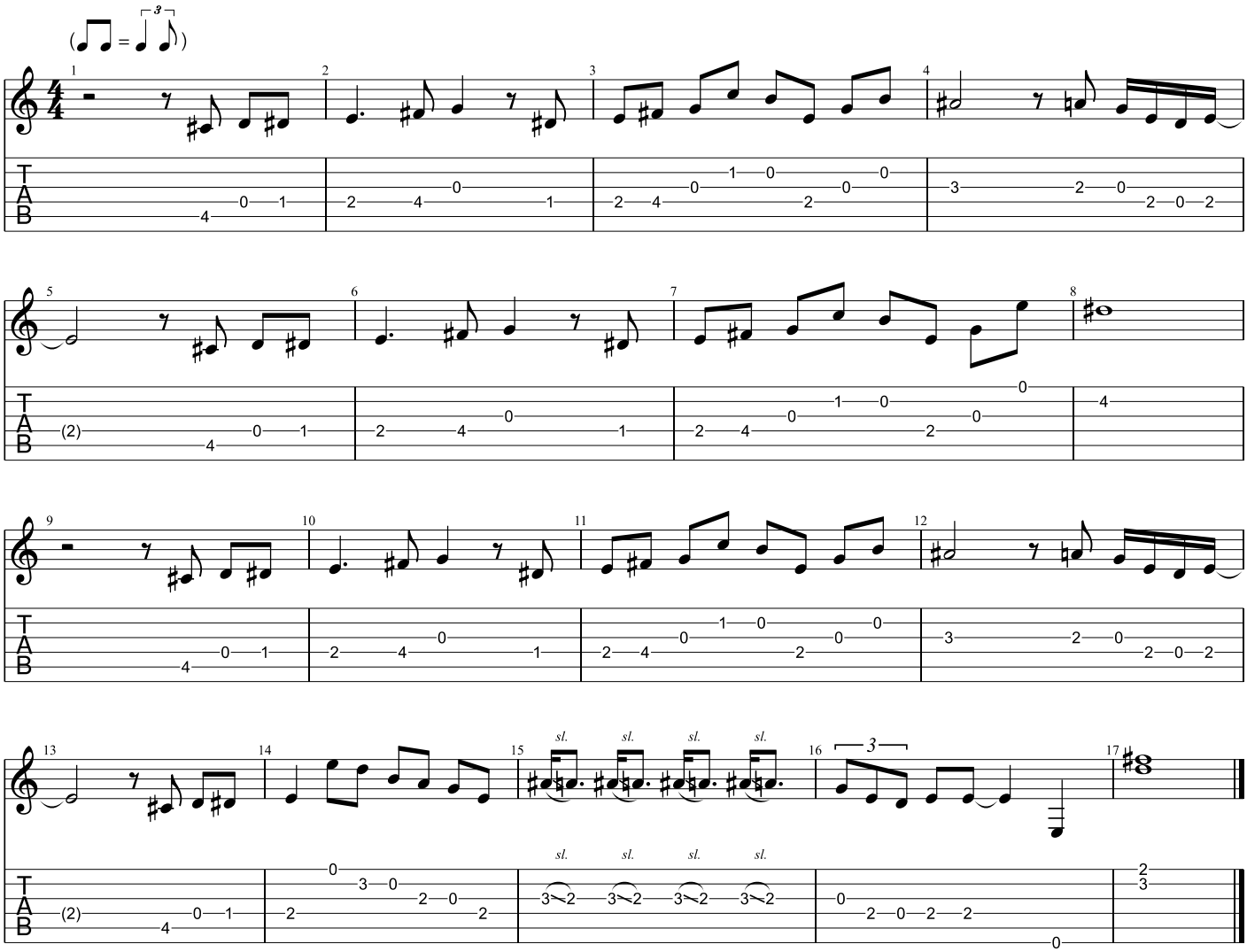

Chasing Cars

Snow Patrol

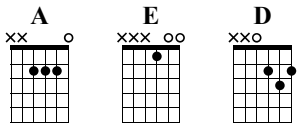

Standard tuning

Verse

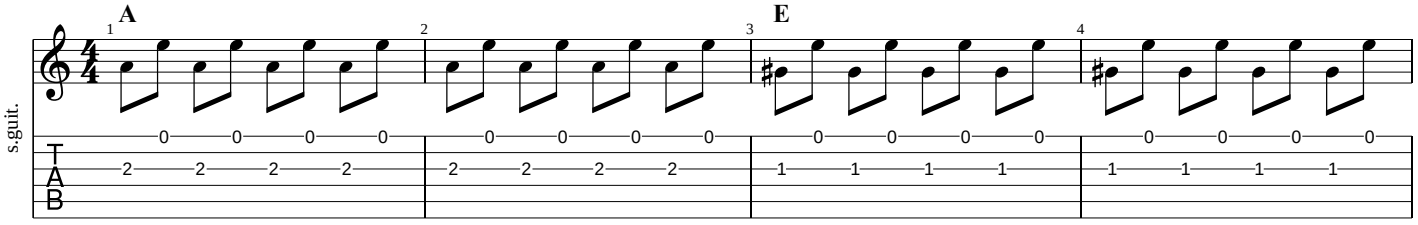

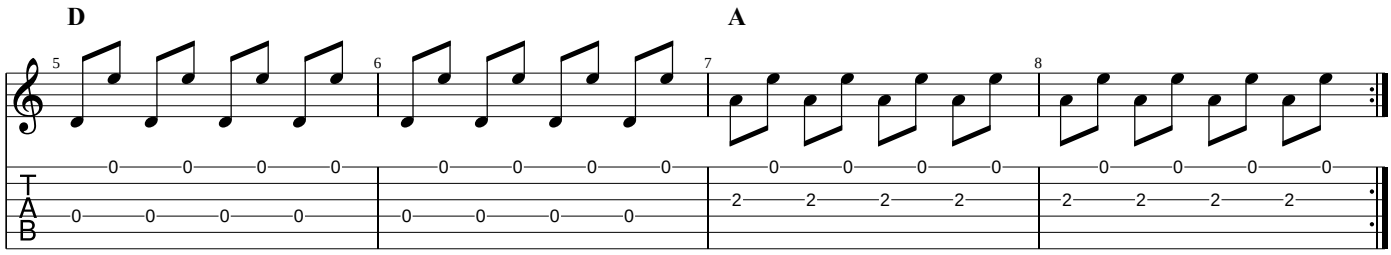

Chorus

Repeat chorus 2nd time round

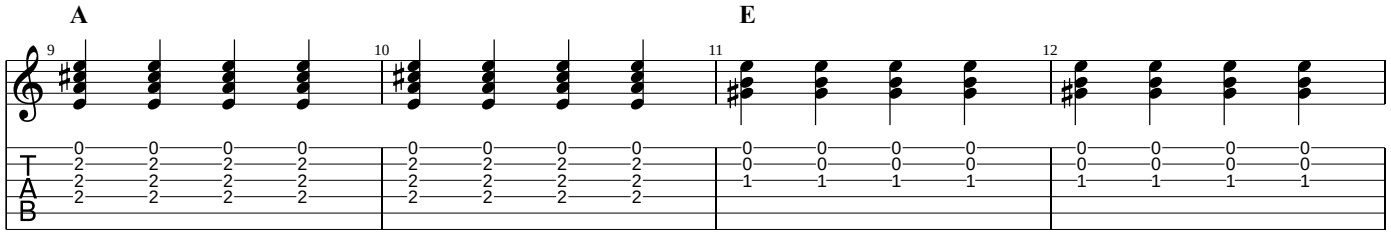

Da Capo

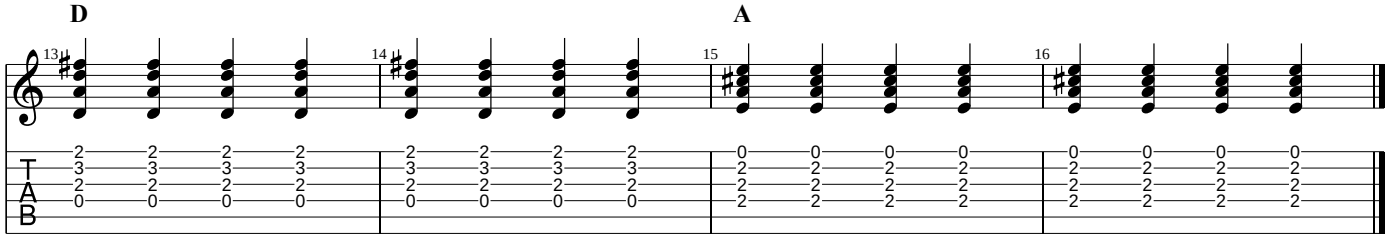

Merry Christmas

Slade

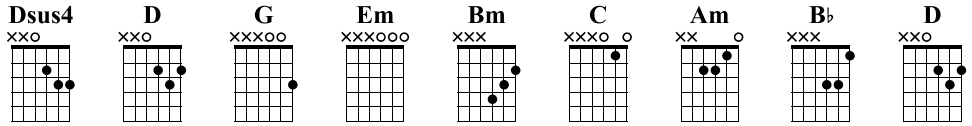

Standard tuning

Intro

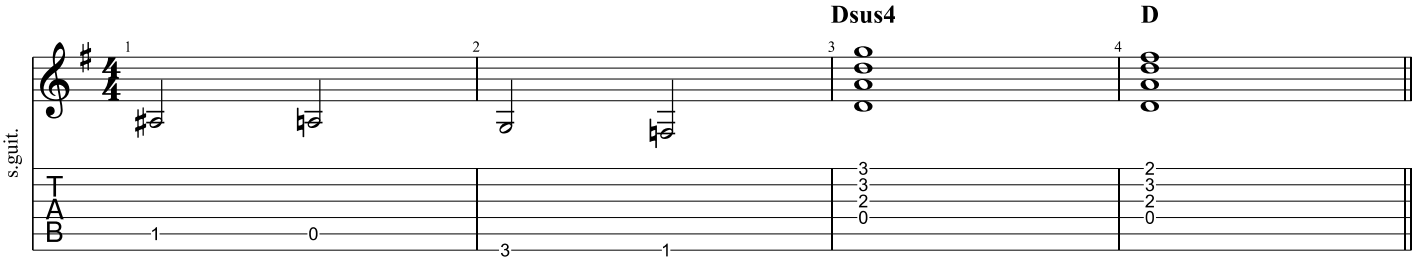

Verse

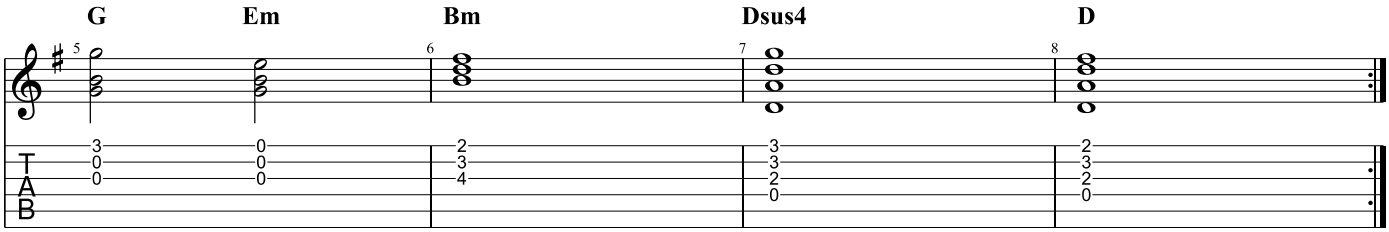

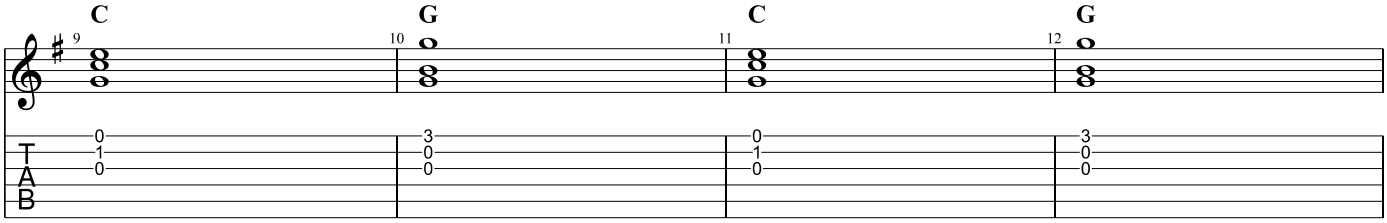

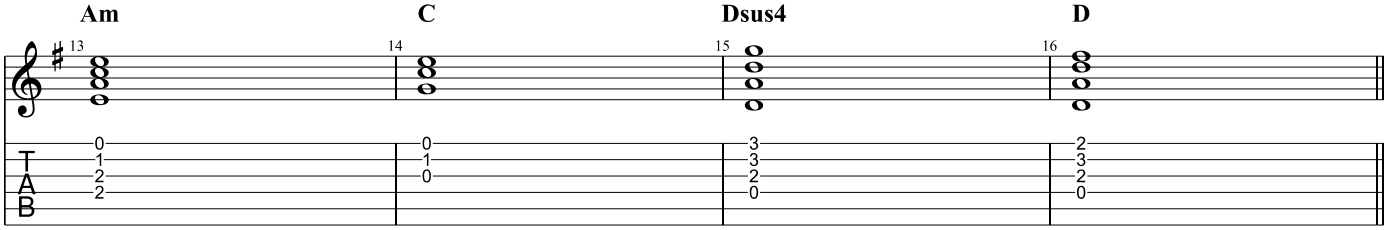

Chorus

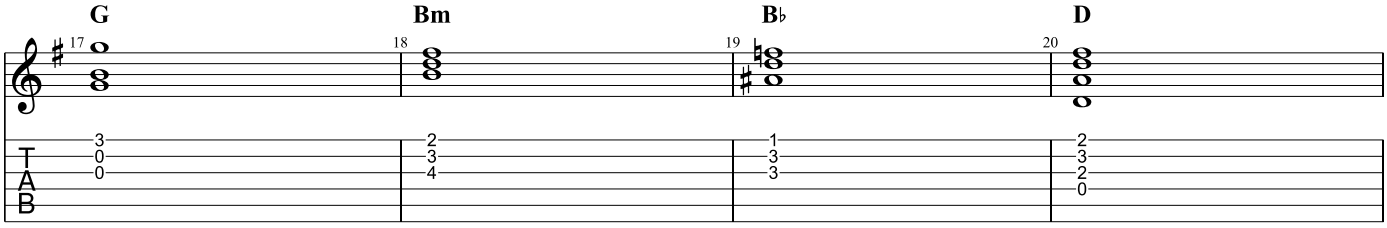

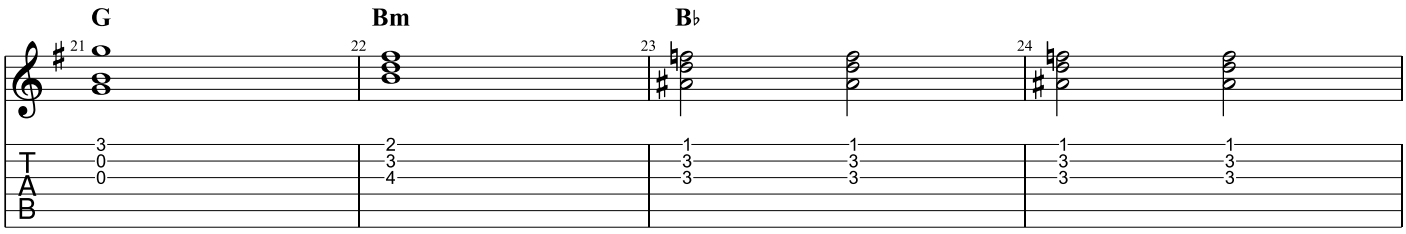

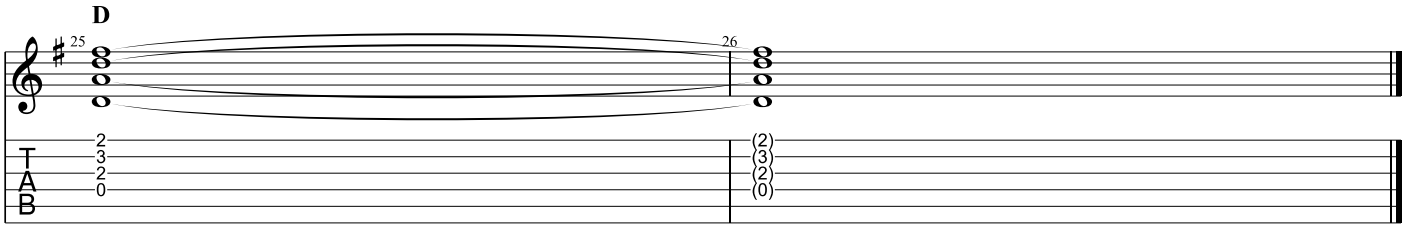

Scales

Standard tuning

♩ = 70

C Major Scale

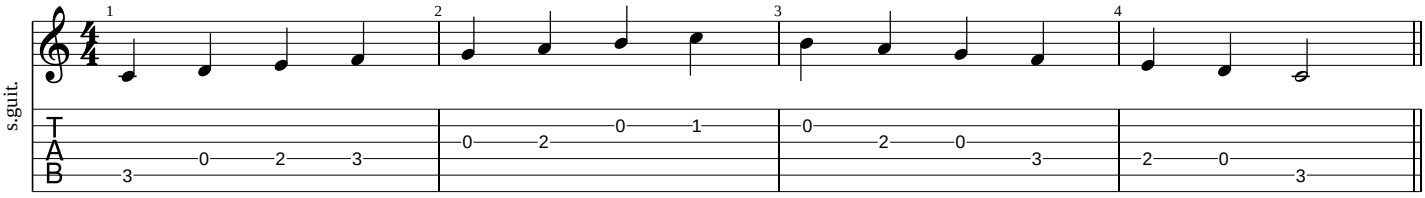

E minor Pentatonic

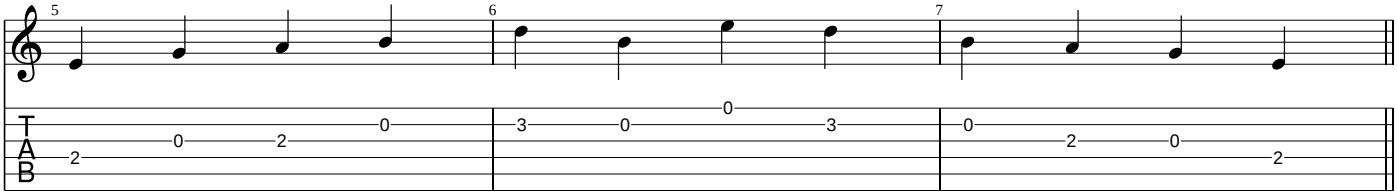

A minor Pentatonic

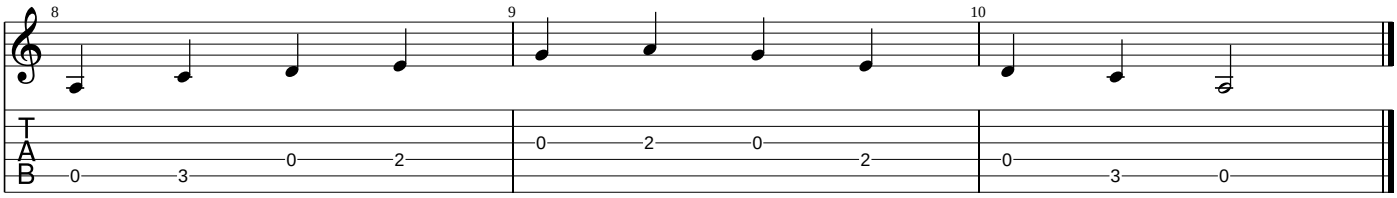

Riff Challenge

Standard tuning

♩ = 65
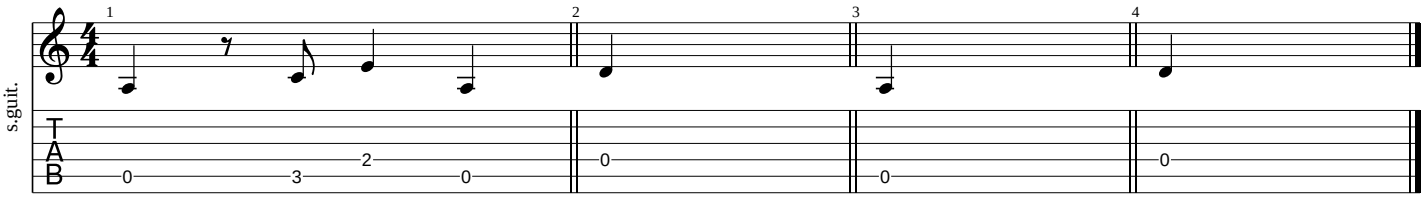
Am **Dm** **Am** **Dm**